eco spa

*made for you*

*made by*

**BRITISH HOT TUBS™**

# Choosing your hot tub has never been easier...

The EcoSpa™ Hot Tub range is designed to deliver exceptional value, combining luxury features, intelligent engineering, and reliable performance at an affordable price point.

Created for those who want a premium spa experience without compromising on build quality, reliability, and features.

Every model in the range is feature-loaded as standard, combining powerful hydrotherapy massage systems with ergonomic wrap-around seating, premium comfort detailing, and beautifully integrated ambient lighting to create the perfect atmosphere day or night. From targeted muscle relief to full-body relaxation, each spa is designed to deliver a truly restorative experience every time you step in.

At the heart of the EcoSpa™ philosophy is smarter, simpler ownership. Our advanced EcoZone™ insulation technology helps significantly reduce heat loss and running costs, while the integrated Clear Zone™ and Clean Zone™ self-dosing systems work together to keep water cleaner for longer with minimal effort and reduced chemical consumption. Using a gentler bromine-based approach, the system offers a softer, low-odour alternative to chlorine — ideal for sensitive skin and effortless maintenance.

Designed with both performance and comfort in mind, EcoSpa™ Hot Tubs feature Bluetooth® surround sound, luxury padded headrests, no-float lounger seating, and precision-engineered jet layouts for targeted hydrotherapy throughout the entire body. Every detail has been considered to enhance relaxation, social connection, and everyday enjoyment.

Built using high-quality materials and backed by a 10-year Aristech® shell guarantee, EcoSpa™ Hot Tubs are made to last — delivering dependable performance, energy efficiency, and lasting value year after year.

Whether you are unwinding after a long day, spending quality time with family, or entertaining friends, EcoSpa™ Hot Tubs offer the perfect balance of luxury, innovation, and affordability - designed for real life, all year round.

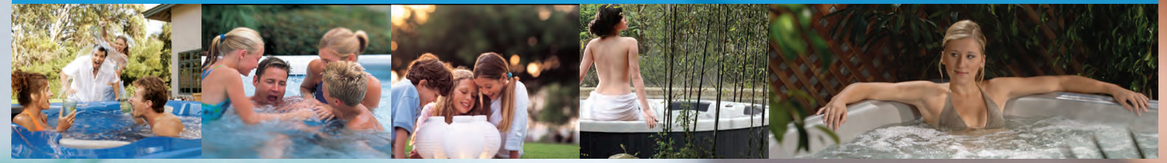

# Clean Zone™ Automatic Self-Cleaning Spa Care System

All EcoSpa™ Hot Tubs feature the advanced Clean Zone™ Self-Dosing System, designed to make water care simple, efficient, and far less time-consuming than traditional spa maintenance.

This innovative system gradually sanitises the water using easy-to-replace cartridges, delivering consistent and controlled dosing to maintain perfectly balanced water quality. By automatically regulating sanitiser levels, it helps prevent overdosing and removes the guesswork often associated with spa care. For customers who prefer it, chlorine can also be used as an alternative sanitiser option.

**How Does it Work?**

Clean Zone™ is designed primarily around bromine sanitising technology — a gentler, low-odour alternative that performs the same essential sanitising role while being kinder to the skin. This makes it particularly suitable for users with sensitive skin, offering a more comfortable and enjoyable bathing experience. Bromine is also generally less corrosive than traditional chlorine and salt-based systems, helping to protect spa components and extend the life of your hot tub.

For owners who prefer more conventional water treatment methods, chlorine can also be used effectively within EcoSpa™ Hot Tubs, giving you the flexibility to choose the sanitising solution that best suits your needs.

**Simple, Smart & Hassle-Free**

Maintaining your spa couldn't be easier. The Clean Zone™ cartridge system is designed for quick and straightforward replacement — simply twist the cap, remove the cartridge holder, discard the used cartridge, and insert a new one.

**Key Benefits of Clean Zone™ Technology**

- Significantly reduced chemical consumption
- Very low maintenance operation
- Helps reduce skin irritation
- Longer lasting, balanced water quality
- Easy, user-friendly cartridge replacement
- Softer water experience using bromine minerals
- Reduced odours compared to chlorine systems
- Crystal clear water all year round
- Flexible sanitising options, including bromine or chlorine

**Choosing a Hot Tub is about far more than warm water — it's about investing in long-term quality, performance, comfort, and reliability.**

## Lower Running Costs & Greater Efficiency

Energy efficiency is built into every model with our advanced VIP multi-layered EcoZone™ Insulation System, helping to minimise heat loss and significantly reduce running costs all year round. Combined with heat-retaining insulated covers, our spas are designed to be economical to own without compromising on performance.

All EcoSpa™ Hot Tubs are also fully compatible with air source heat pumps, offering an even more energy-efficient way to heat your spa. When paired with a suitable heat pump system, running costs can be reduced by up to 66% — helping you enjoy your hot tub more often, with lower ongoing energy costs.

## Self-Cleaning Technology

Our innovative Clear Zone™ self-dosing system automatically helps maintain cleaner, clearer water with minimal effort and reduced chemical consumption which means less maintenance, fewer harsh chemicals, and more time spent relaxing.

## Luxury Without Compromise

Every model is designed with comfort and style in mind, featuring ergonomic wrap-around seating that naturally supports the body for a more relaxing and immersive experience. Our exclusive no-float lounger design keeps bathers securely in place, allowing you to fully enjoy the hydrotherapy massage without constantly repositioning yourself.

## Advanced Hydrotherapy & Targeted Massage

Our feature-loaded hot tubs are designed to provide powerful, targeted massage therapy for the entire body, from the precision back and neck massage seats, invigorating volcano foot massage jets and the carefully positioned hydrotherapy jets all help relieve muscular tension, stimulate circulation, and promote relaxation from head to toe.

## Packed with Premium Features

- Bluetooth® Surround Sound
- Colour-Changing Ambient Lighting
- Illuminated Waterfalls
- Illuminated Cup Holders & Cabinet Corners
- Premium Padded Headrests
- Wi-Fi Ready Controls
- Lit Designer Massage Controls
- Performance Hydrotherapy Jetting
- Solid Stainless Steel Frame Construction
- Easy-Clean Cabinetry
- Self-Cleaning Technology
- Non-Slip Entry and Footwell Design
- Heat Pump Ready
- Hi-Flo Energy Saving Pumps
- EcoZone R-Rated Insulation
- Touchscreen Control Panel (Imperial™ & Duke™Models)

## Built To Last

Quality construction sits at the heart of every spa we produce. Featuring durable stainless-steel frames, robust cabinetry, and a premium Aristech® acrylic hot tub shell, our spas are engineered for long-term reliability and performance.

For complete peace of mind, all EcoSpa™ Hot Tubs are backed by a 10-year guarantee because a luxury hot tub should be built to last for years to come.

# ECOZONE™

Built for exceptional performance in every season, the EcoZone™ Insulation System has been engineered to deliver outstanding heat retention, superior durability, and impressive energy efficiency. Designed specifically for year-round use, EcoZone™ combines multiple layers of advanced R-rated insulation materials to create a highly efficient thermal barrier around the entire spa.

At the heart of the system is high-density polyurethane expandable thermal foam insulation, which locks heat within the shell while providing structural strength and stability. This is combined with an advanced infrared reflective aluminium VIP (Vacuum Insulated Panel) thermal wrap lining the cabinet walls and base. The reflective barrier redirects radiant heat back into the spa, dramatically reducing heat loss and improving thermal performance.

The result is a hot tub with an exceptionally high R-value — meaning it retains heat more effectively, maintains water temperature longer, and requires less energy to operate. Even in colder climates and winter conditions, EcoZone™ insulation helps your spa stay consistently warm while reducing running costs and improving overall efficiency.

Every element of the EcoSpa™ construction contributes to this thermal performance, from the insulated ABS sealed base and premium thermal cover to the UV and weather-resistant cabinetry. Together, these components create a fully enclosed thermal chamber that maximises efficiency and protects your investment for years to come.

## Advanced VIP Multi-layered EcoZone™ Insulation System

ARISTECH® acrylic reinforced with multi-layered fibreglass on vinyl ester resin and 1 ¼" angle iron through the stress points, backed with a lifetime guarantee.

R-Rated EcoZone™ insulation featuring high-density foam with an Infrared Reflective aluminium VIP (Vacuum Insulated Panel) thermal wrap inside the cabinet walls.

Polyurethane R-Rated EcoZone™ expandable thermal foam insulation.

ABS (Acrylonitrile Butadiene Styrene) waterproof sealed base with R-Rated EcoZone™ Infared Reflective aluminium VIP insulation.

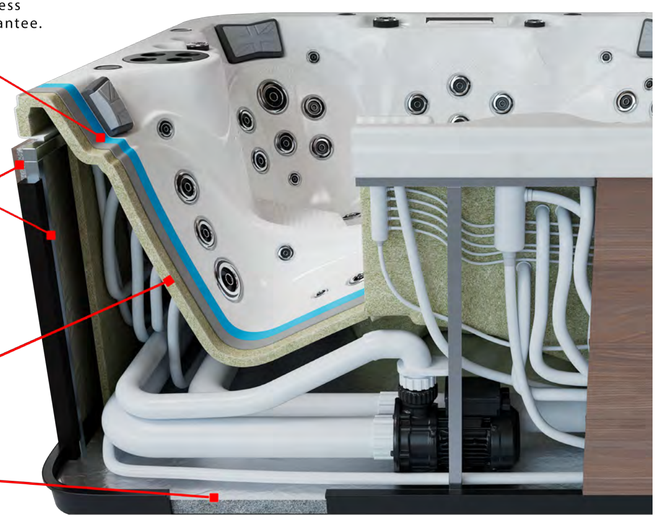

## GRAYLING™

The Grayling™ is a great choice for those looking for a smaller, more compact model without compromising on quality, and at 80cm in height often suits those restricted to access.

This model comfortably seats 3-4 people with a head-to-toe hydrotherapy lounger, wrap around bucket seating and easy access in and out. The Grayling is loaded with adjustable massage jets including a volcano jet in the footwell of the spa offering a typhoon of hot water therapy to soothe those aching feet, as well as beautiful lighting, a lit waterfall and handrail, Bluetooth surround sound, self-cleaning technology and more.

**SEATING:** 3-4 Person Including Lounger
**JETS:** 35 Hydrotherapy Jets
**DIMENSIONS:** 180 x 140 x 80cm
**PUMPS:** 1 x Hi-Flo Pump
**POWER:** 13AMP | 16AMP or 32AMP

13A PLUG N PLAY

## MONARCH™

The Monarch™ is the perfect choice for those wanting an all-seater model which is spacious, offering a barrier-free design that comfortably seats up to 6 people. At 80cm in height, it often suits those restricted to access. The multi-level seating caters to all shapes and sizes, with easy-access and non-slip steps for getting in and out safely.

The Monarch offers unbeatable comfort, practicality, loaded with adjustable massage jets including a volcano jet in the footwell of the spa offering a typhoon of hot water therapy to soothe those aching feet, as well as beautiful lighting, lit waterfall, Bluetooth surround sound, self-cleaning technology and more.

**SEATING:** 6-7 Person All Seater
**JETS:** 50 Hydrotherapy Jets
**DIMENSIONS:** 190 x 190 x 80cm
**PUMPS:** 2 x Hi-Flo Pumps
**POWER:** 13AMP | 16AMP or 32AMP

13A PLUG N PLAY

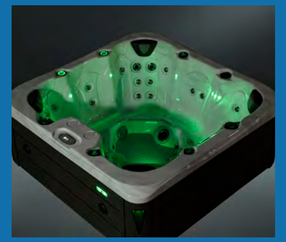

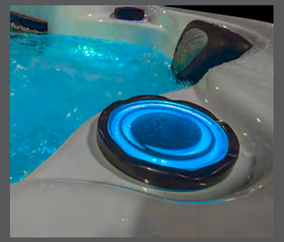

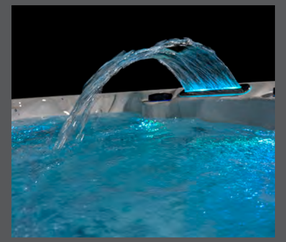

## ADMIRAL™

The Admiral™ is the perfect choice for those wanting a lounger model which is spacious, offering a barrier-free design that comfortably seats up to 5 people. At 80cm in height, it often suits those restricted to access. The multi-level seating caters to all shapes and sizes, with easy-access and non-slip steps for getting in and out safely.

The Admiral offers unbeatable comfort, practicality, loaded with adjustable massage jets including a volcano jet in the footwell of the spa offering a typhoon of hot water therapy to soothe those aching feet, as well as beautiful lighting, lit waterfall and handrail, Bluetooth surround sound, self-cleaning technology and more.

**SEATING:** 5 Adults including 1 Lounger
**JETS:** 45 Hydrotherapy Jets
**DIMENSIONS:** 190 x 190 x 80cm
**PUMPS:** 2 x Hi-Flo Pumps
**POWER:** 13AMP | 16AMP or 32AMP

13A PLUG N PLAY

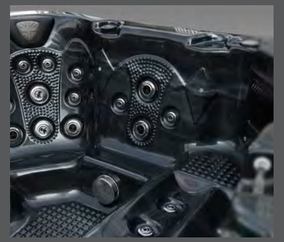

## VICEROY™

The Viceroy™ is the perfect choice for those wanting a double lounger model while still allowing an extra 2 massage chairs, with the spa comfortably seating 4 people. At 80cm in height, it often suits those restricted to access. The 2 loungers offer head-to toe hydrotherapy catering to all shapes and sizes. Plus, the non-slip steps allow easy access for getting in and out safely.

The Viceroy offers unbeatable comfort and is loaded with adjustable massage jets including a volcano jet in the footwell of the spa offering a typhoon of hot water therapy to soothe those aching feet, as well as beautiful lighting, lit waterfall and handrail, Bluetooth surround sound, self-cleaning technology and more.

**SEATING:** 4-5 Adults including 2 Loungers
**JETS:** 51 Hydrotherapy Jets
**DIMENSIONS:** 192 x 192 x 80cm
**PUMPS:** 2 x Hi-Flo Pumps
**POWER:** 13AMP | 16AMP or 32AMP

13A PLUG N PLAY

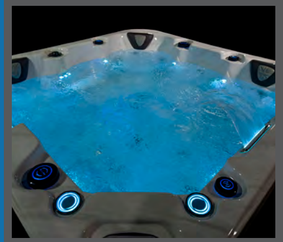

## COMMODORE™

The Commodore™ boasts barrier free, multi-level seating including the max wrap-around bucket seats loaded with high volume sophisticated massage jets targeting all muscle groups. Plus, this model features the popular AcuZone massage seat offering an Acupuncture style massage from 40 jets. As well as the large volcano jet located in the footwell of the hot tub providing a typhoon of hot water therapy to soothe those aching feet.

The Commodore also benefits from easy-access non-slip steps for getting in and out safely. Overall, this model offers unbeatable hydrotherapy, loaded with beautiful lighting & waterfalls, self-cleaning technology and more. The perfect family spa.

**SEATING:** 6-7 Person All Seater
**JETS:** 110 Hydrotherapy Jets
**DIMENSIONS:** 207 x 207 x 92cm
**PUMPS:** 2 x Hi-Flo Pumps
**POWER:** 32AMP

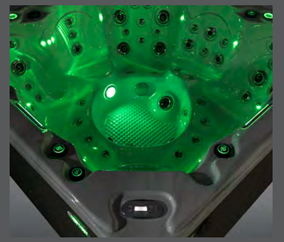

## EMPEROR™

The Emperor™ boasts a sculptured head-to-toe hydrotherapy lounger featuring an easy-grip handrail, plus wrap-around seating loaded with high volume sophisticated massage jets targeting all muscle groups. Plus, this model features the popular AcuZone massage seat offering an Acupuncture style massage from 40 jets. As well as the large volcano jet located in the footwell of the hot tub providing a typhoon of hot water therapy to soothe those aching feet.

The Emperor is a firm favourite, offering unbeatable hydrotherapy, loaded with beautiful lighting & waterfalls, self-cleaning technology and more.

**SEATING:** 5-6 Person With Lounger
**JETS:** 110 Hydrotherapy Jets
**DIMENSIONS:** 207 x 207 x 92cm
**PUMPS:** 2 x Hi-Flo Pumps
**POWER:** 32AMP

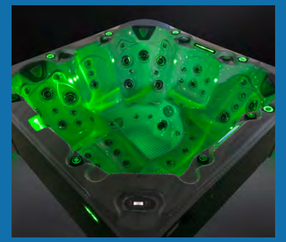

## IMPERIAL™

The Imperial™ hot tub takes luxury hydrotherapy to the next level with seating for up to 7 people, featuring higher cool down seats, alongside barrier-free and spacious wrap-around seating with high-volume, precision-engineered massage jets designed to target every major muscle group – including the popular AcuZone massage seat. At the centre of the spa, is a feature foot dome with a powerful volcano and dedicated massage foot jets delivering an invigorating full-foot massage experience for every user.

Combining unbeatable hydrotherapy with stunning lighting, cascading waterfalls, Bluetooth surround sound, advanced self-cleaning technology, and premium comfort throughout, the Imperial™ is the perfect choice for those seeking a truly powerful and luxurious spa experience.

**SEATING:** 7-8 Person All Seater
**JETS:** 108 Hydrotherapy Jets
**DIMENSIONS:** 230 x 230 x 92cm
**PUMPS:** 3 x Hi-Flo Pumps
**POWER:** 32AMP

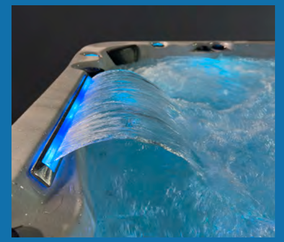

## DUKE™

The Duke™ hot tub delivers a premium hydrotherapy experience with seating for up 6 people, including a sculptured full-body lounger with a no-float design, alongside spacious wrap-around seating designed for comfort, relaxation, and social enjoyment. Every seat is equipped with high-performance massage jets carefully positioned to target key muscle groups and provide a deeply soothing full-body massage.

The spacious non-slip footwell along with moulded steps into the spa, offers both comfort and safety, while the large volcano foot massage jet delivers a powerful surge of targeted hot water therapy to soothe tired, aching feet and complete the ultimate spa experience.

**SEATING:** 6-7 Person With Lounger
**JETS:** 129 Hydrotherapy Jets
**DIMENSIONS:** 230 x 230 x 92cm
**PUMPS:** 3 x Hi-Flo Pumps
**POWER:** 32AMP

# COLOUR OPTIONS

## SHELL OPTIONS

Silver Marble

Midnight Opal

Espresso

Ocean Wave

## CABINET OPTIONS

Ash (Light Grey)

Charcoal

Black

Dark Grey

## COVER OPTIONS

Ash (Light Grey)

Dark Grey

Black

## CORNER OPTIONS

Standard Corner

Premium Corner on Duke & Imperial Hot Tub Models

eco spa

*made for you*

**0808 169 6555**
Spa House, Watling Street,
Dordon CV9 2PZ

**www.britishhottubs.co.uk**

Due to continuous improvement programs, British Hot Tubs™ may make product enhancements and modifications that may not be reflected in the shown content/images.